

ABELL
SURVEYING & MAPPING

414-728-6737

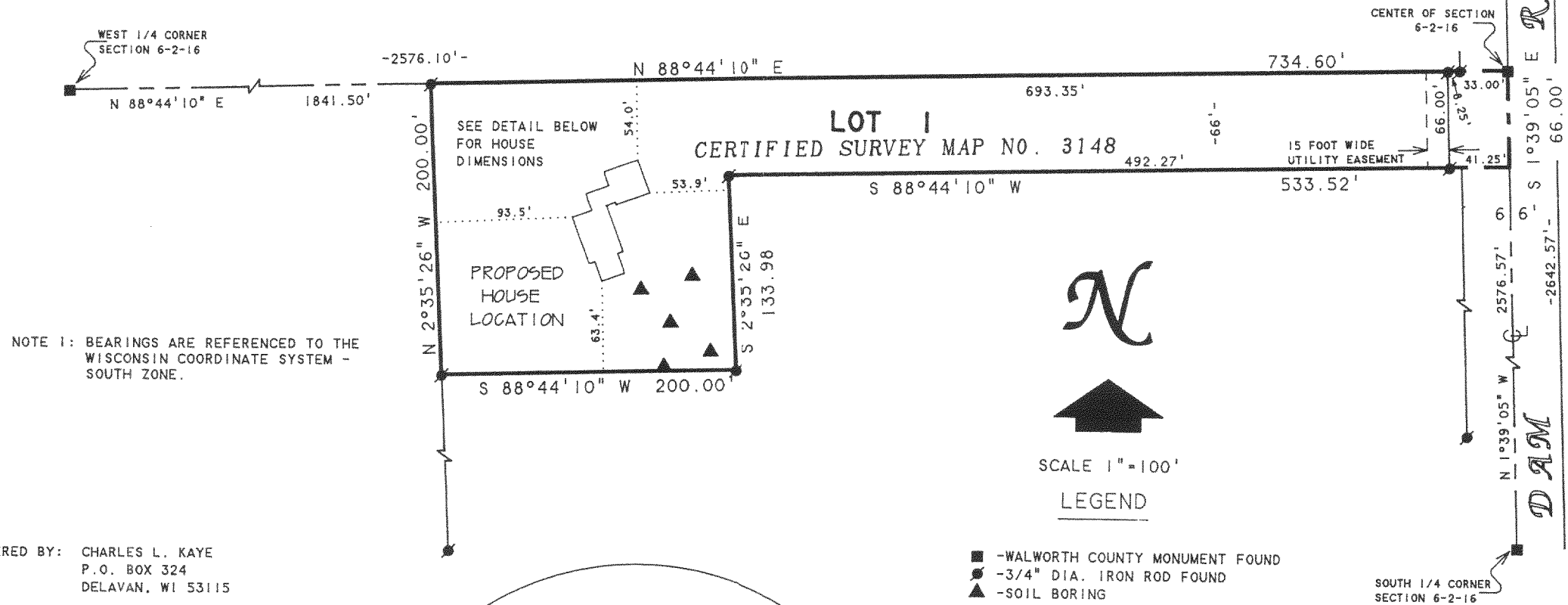

ORDERED BY: CHARLES L. KAYE
P.O. BOX 324
DELAVAL, WI 53115

$$\mathcal{N}$$

SCALE 1" = 100'

LEGEND

- -WALWORTH COUNTY MONUMENT FOUND
- -3/4" DIA. IRON ROD FOUND
- ▲ -SOIL BORING

SOUTH 1/4 CORNER
SECTION 6-2-16

PLAT OF SURVEY OF

LOT 1, CERTIFIED SURVEY MAP NO. 3148, LOCATED IN THE NORTHEAST 1/4 OF THE SOUTHWEST 1/4 OF SECTION 6, T2N, R16E, WALWORTH COUNTY, WISCONSIN.

I, DAVID F. ABELL, DO HEREBY CERTIFY THAT I HAVE SURVEYED THE PROPERTY HEREON DESCRIBED ACCORDING TO THE OFFICAL RECORDS AND THAT THE PLAT HEREON IS A CORRECT REPRESENTATION OF THE PROPERTY LINES TO THE BEST OF MY KNOWLEDGE AND BELIEF.

Daniel F. Abel

DAVID F. ABELL
WISCONSIN REGISTERED LAND SURVEYOR, S-1596

September 22, 1999

DATE _____ JOB NUMBER - 91168C
NOTE: THIS IS NOT A CERTIFIED COPY UNLESS SEALED.

FA-3148-1

216-2792

